

NOTICE!!

These documents have been scanned!

Do not place un-scanned documents beneath this notice!

Do not remove this notice from this file!

GPO Jacket No. 560-102
Print Order 61540
Rise Business Services, LLC
Job=AZ15 5/1/2019



Box Number= AZ15013



Claim Begin-End: AMC440264-AMC440265

1 Initial Receipt



AZ15013-14

AMC440098-AMC440515

AMC #

DATE CLOSED

ADJ INITIAL

REMARKS

United States Department of the Interior
Bureau of Land Management
 DIV OF LANDS, MINRLS & ENERGY
 ONE N CENTRAL AVE
 PHOENIX, AZ 85004 -4427
 Phone: 602-417-9200

Receipt

No: 3705930

Transaction #: 3810801	
Date of Transaction: 11/25/2016	
CUSTOMER:	
STEVE F KAROLYI PO BOX 74353 PHOENIX,AZ 85087-1006 US	

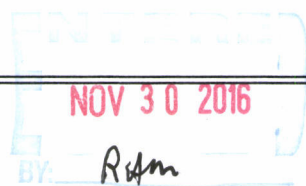

LINE #	QTY	DESCRIPTION	REMARKS	UNIT PRICE	TOTAL
1	2.00	LOCATABLE MINERALS / MINING CLAIMS-NEW,UNADJUD, ONE OR MORE AUTH NOS / NEW MINING CLAIM PROCESSING FEE CASES: AMC440264/\$20.00, AMC440265/\$20.00		- n/a -	40.00
2	2.00	LOCATABLE MINERALS / MINING CLAIMS-NEW,UNADJUD, ONE OR MORE AUTH NOS / NEW MINING CLAIMS LOCATION FEE CASES: AMC440264/\$37.00, AMC440265/\$37.00		- n/a -	74.00
3	2.00	LOCATABLE MINERALS / MINING CLAIMS-NEW,UNADJUD, ONE OR MORE AUTH NOS / NEW MINING CLAIMS MAINTENANCE FEE CASES: AMC440264/\$155.00, AMC440265/\$155.00		- n/a -	310.00
TOTAL:					\$424.00

PAYMENT INFORMATION			
NOTE: Items will appear on credit card statement as "Bureau of Land Mgmt CO".			
1	AMOUNT:	424.00	POSTMARKED: N/A
	TYPE:	CREDIT CARD	RECEIVED: 11/25/2016
	NAME:	KAROLYI, STEVE F PO BOX 74353 PHOENIX AZ 85087-1006 US	
	CARD NO:	XXXXXXXXXXXX5005	AUTH CODE: 184970
	NAME ON CARD:	STEVE KAROLYI	
	EXPIRES:	01/2020	
	SIGNATURE:		

REMARKS

This receipt was generated by the automated BLM Collections and Billing System and is a paper representation of a portion of the official electronic record contained therein.

NOTICE!!

These documents have been scanned!

Do not place un-scanned documents beneath this notice!

Do not remove this notice from this file!

GPO Jacket No. 560-102
Print Order 61540
Rise Business Services, LLC
Job=AZ15 5/1/2019



Box Number= AZ15013



Claim Begin-End: AMC440264-AMC440265

2 Correspondence



AZ15013-14

AMC440098-AMC440515

**NO
DOCUMENTS
FOUND**

NO DOCUMENTS FOUND
NO DOCUMENTS FOUND

NOTICE!!

These documents have been scanned!

Do not place un-scanned documents beneath this notice!

Do not remove this notice from this file!

GPO Jacket No. 560-102
Print Order 61540
Rise Business Services, LLC
Job=AZ15 5/1/2019



Box Number= AZ15013



Claim Begin-End: AMC440264-AMC440265

3 Transfers



AZ15013-14

AMC440098-AMC440515

**NO
DOCUMENTS
FOUND**

NO DOCUMENTS FOUND
NO DOCUMENTS FOUND

NOTICE!!

These documents have been scanned!

Do not place un-scanned documents beneath this notice!

Do not remove this notice from this file!

GPO Jacket No. 560-102
Print Order 61540
Rise Business Services, LLC
Job=AZ15 5/1/2019



Box Number= AZ15013



Claim Begin-End: AMC440264-AMC440265

4 Annual Filings



AZ15013-14

AMC440098-AMC440515

440264

MAINTENANCE FEE PAYMENT

Claimant Name: Kim Wright
Address: P.O. BOX 515
City: Cottonwood State: AZ Zip: 86326
Telephone: 928 634 7778
E-mail address: kwright@verdeonline.com
Signature: Kim Wright

Check here if this is a change of address.

RECEIVED
BLM AZ STATE OFFICE
2018 AUG - 1 P 2:20
PHOENIX, ARIZONA
BLM
Date
Stamp

LINE NO.	AMC NUMBER	CLAIM/SITE NAME	COUNTY RECORDER DATA (If available)	TWP	RNG	SEC
1	440264	Bumblebee Gold #3		10N	2E	17, SE & NE Corridor
2	440265	Bumblebee Gold #6		10N	2E	17
3						
4						
5						
6						
7						
8						
9						
10						

ENTERED
AUG 10 2018
BY: SC

List additional claims on Form MCF114.

Bureau of Land Management
Arizona State Office
www.blm.gov/az/

No. of Claims*: _____ x \$155 = _____
 Check No: _____ Init. _____
 Receipt No.: 440265
 For BLM Use Only

* \$155 per lode mining claim, mill site, or tunnel site; and \$155 for each 20 acres or portion thereof for each placer mining claim.

Form: MCF112
Revised July 2014

Kim Wright
P.O. Box 515
Cottonwood, AZ
86326

PHOENIX, AZ 852

30 JUL 2019 PM 10 L



BLM

DIV. of Lands, Minerals & Energy

1 N Central Ave.

Phoenix, AZ 85004

85004-442700



RECEIVED
BLM AZ STATE OFFICE
2019 AUG -1 P 2:40
PHOENIX, ARIZONA

United States Department of the Interior
Bureau of Land Management
 DIV OF LANDS, MINRLS & ENERGY
 ONE N CENTRAL AVE
 PHOENIX, AZ 85004 -4427
 Phone: 602-417-9200

Receipt

No: 4226085

Transaction #: 4341334	
Date of Transaction: 08/02/2018	
CUSTOMER:	
KIM WRIGHT PO BOX 515 COTTONWOOD, AZ 86326-0515 US	

LINE #	QTY	DESCRIPTION	REMARKS	UNIT PRICE	TOTAL
1	1.00	LOCATABLE MINERALS / MINING CLAIMS- NOT NEW-UNADJUD, ONE AUTH NO. ONLY / MINING CLAIM MONEY RECEIVED CASES: AMC440264/\$310.00	MAINT 2019/2	- n/a -	310.00
TOTAL:					\$310.00

PAYMENT INFORMATION			
1	AMOUNT:	310.00	POSTMARKED: N/A
	TYPE:	CHECK	RECEIVED: 08/02/2018
	CHECK NO:	164	
	NAME:	WRIGHT, KIM PO BOX 515 COTTONWOOD AZ 86326-0515 US	

REMARKS

This receipt was generated by the automated BLM Collections and Billing System and is a paper representation of a portion of the official electronic record contained therein.

440264

BLM-RECEIVED

17 JUL 20 11 AM 8:26

MAINTENANCE FEE PAYMENT

Claimant Name: Kim Wright
Address: PO Box 515
City: Cottonwood State: AZ Zip: 86326
Telephone: 928 634 7778
E-mail address: KWright@Verdeonline.com
Signature: Kim Wright

BLM
Date
Stamp
PHOENIX, ARIZONA
2017 JUL 26 P 3:02
RECEIVED

Check here if this is a change of address.

LINE NO.	AMC NUMBER	CLAIM/SITE NAME	COUNTY RECORDER DATA (If available)	TWP	RNG	SEC
1	440264	Bumblebee Gold #3		10 N	2 E	17, S
2	440265	Bumblebee Gold #6		10 N	2 E	17
3						
4						
5						
6						
7						
8						
9						
10						

E & NE
Corr. side

List additional claims on Form MCF114.

Bureau of Land Management
Arizona State Office

No. of Claims*: 2 x \$155 = 310.00
Check No: 105 Init. [Signature]
Receipt No.: 3908512
For BLM Use Only

* \$155 per lode mining claim, mill site, or tunnel site; and \$155 for each 20 acres or portion thereof for each placer mining claim.

Form: MCF112
Revised July 2014

This form is available from the Arizona Geological Survey and may be reproduced.

ENTERED
JUL 31 2017
BY: RAM

Kim Wright
P.O. Box 515
Cottonwood, AZ
86326

PHOENIX AZ 852

24 JUL 2017 PM 5 L



BLM
1 N. central Ave.
Phoenix, AZ
85004

PHOENIX, ARIZONA

2017 JUL 26 P 3:02

RECEIVED
BLM AZ STATE SERVICE

85004-442700



United States Department of the Interior
Bureau of Land Management
 DIV OF LANDS, MINRLS & ENERGY
 ONE N CENTRAL AVE
 PHOENIX, AZ 85004 -4427
 Phone: 602-417-9200

Receipt

No: 3908512

Transaction #: 4017904	
Date of Transaction: 07/27/2017	
CUSTOMER:	
KIM WRIGHT PO BOX 515 COTTONWOOD, AZ 86326-0515 US	

LINE #	QTY	DESCRIPTION	REMARKS	UNIT PRICE	TOTAL
1	1.00	LOCATABLE MINERALS / MINING CLAIMS- NOT NEW-UNADJUD, ONE AUTH NO. ONLY / MINING CLAIM MONEY RECEIVED CASES: AMC440264/\$310.00	MAINT 2018/2	- n/a -	310.00
TOTAL:					\$310.00

PAYMENT INFORMATION					
1	AMOUNT:	310.00	POSTMARKED:	07/24/2017	
	TYPE:	CHECK	RECEIVED:	07/26/2017	
	CHECK NO:	105			
	NAME:	WRIGHT, KIM G PO BOX 515 COTTONWOOD AZ 86326-0515 US			

REMARKS

This receipt was generated by the automated BLM Collections and Billing System and is a paper representation of a portion of the official electronic record contained therein.

NOTICE!!

These documents have been scanned!

Do not place un-scanned documents beneath this notice!

Do not remove this notice from this file!

GPO Jacket No. 560-102
Print Order 61540
Rise Business Services, LLC
Job=AZ15 5/1/2019



Box Number= AZ15013



Claim Begin-End: AMC440264-AMC440265

5 Miscellaneous



AZ15013-14

AMC440098-AMC440515

430617
435956
437918
439388
439800
440264

When recorded return to:

Steve Karolyi
PO BOX 74353
Phoenix, AZ 85087

QUIT CLAIM DEED

For consideration of \$10.00 and other valuable considerations, I or we, Steve Karolyi, whose address is

PO Box 74353 Phoenix, AZ 85087, hereby quitclaim to: Alan Hughes
560 Alder St.
Mount Angel, OR 97362

all right, title or interest in the following real property situated in La Paz County, Arizona:

Claims: AMC # 430619 Amber Sage #3, 20 Acre Lode Claim
AMC # 430620 Amber Sage #4, 20 Acre Lode Claim
Legal Description: Township 4N, Range 13W, Section 21, SE Corridor
Exempt per A.R.S. 11-1134-A6

Executed this this 13 day of Dec, 2016



Grantor - Steve Karolyi

RECEIVED
RLM AZ STATE OFFICE
2016 DEC 14 P 2:38
PHOENIX, ARIZONA

STATE OF Arizona
COUNTY OF Maricopa

This instrument was acknowledged before me this 13 day of Dec, 2016 by:

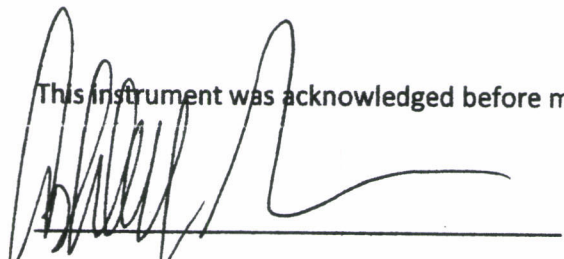

Notary Public

My Commission Expires: Dec 31, 2018

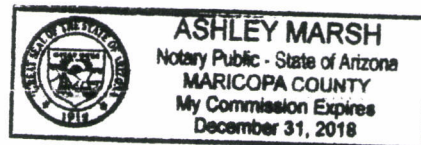

When recorded return to:

Steve Karolyi
PO BOX 74353
Phoenix, AZ 85087

QUIT CLAIM DEED

For consideration of \$10.00 and other valuable considerations, I or we, Steve Karolyi, whose address is PO Box 74353 Phoenix, AZ 85087, hereby quitclaim to: Alan Hughes
560 Alder St.
Mount Angel, OR 97362

all right, title or interest in the following real property situated in Yavapai County, Arizona:

Claim: AMC # 435960 Gold Bend #5, 20 Acre Lode Claim
Legal Description: Township 10N, Range 4E, Section 32, NE & SE Corridor
Exempt per A.R.S. 11-1134-A6

Executed this this 10th day of December, 2016



Grantor - Steve Karolyi

RECEIVED
FILM AZ STATE OFFICE
2016 DEC 14 P 2:37
PHOENIX, ARIZONA

STATE OF Arizona
COUNTY OF Maricopa

This instrument was acknowledged before me this 10th day of December, 2016 by:



Notary Public

My Commission Expires:
5/8/2017

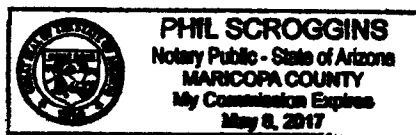

When recorded return to:

Steve Karolyi
PO BOX 74353
Phoenix, AZ 85087

QUIT CLAIM DEED

For consideration of \$10.00 and other valuable considerations, I or we, Steve Karolyi, whose address is
PO Box 74353 Phoenix, AZ 85087, hereby quitclaim to: Alan Hughes
560 Alder St.
Mount Angel, OR 97362

all right, title or interest in the following real property situated in Pinal County, Arizona:

Claim: AMC # 437932 Superstition Gold #9, 20 Acre Lode Claim
Legal Description: Township 1S, Range 11E, Section 21, SW & SE Corridor
Exempt per A.R.S. 11-1134-A6

Executed this this 10th day of December, 2016



Grantor – Steve Karolyi

STATE OF Arizona
COUNTY OF Maricopa

This instrument was acknowledged before me this 10th day of December, 2016 by:



Notary Public

My Commission Expires:
5/8/2017

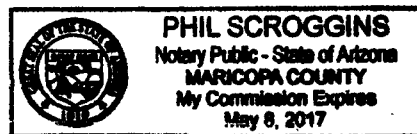

When recorded return to:

Steve Karolyi
PO BOX 74353
Phoenix, AZ 85087

QUIT CLAIM DEED

For consideration of \$10.00 and other valuable considerations, I or we, Steve Karolyi, whose address is PO Box 74353 Phoenix, AZ 85087, hereby quitclaim to: Cameron Benson
11432 N 32nd Place
Phoenix, AZ 85028

all right, title or interest in the following real property situated in Maricopa County, Arizona:

Claims: AMC # 439393 Vulture South #2, 20 Acre Placer Claim
Legal Description: Township 5N, Range 6W, Section 23, SW Corridor
Exempt per A.R.S. 11-1134-A6

Executed this this 10th day of December, 2016



Grantor - Steve Karolyi

RECEIVED
PLM AZ NOTARY PUBLIC
2016 DEC 14 P 2:38
PHOENIX, ARIZONA

STATE OF Arizona
COUNTY OF Maricopa

This instrument was acknowledged before me this 10th day of December, 2016 by:



Notary Public

My Commission Expires:
5/8/2017

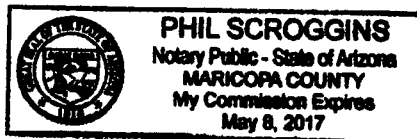

When recorded return to:

Steve Karolyi
PO BOX 74353
Phoenix, AZ 85087

QUIT CLAIM DEED

For consideration of \$10.00 and other valuable considerations, I or we, Steve Karolyi, whose address is PO Box 74353 Phoenix, AZ 85087, hereby quitclaim to: Allen Springer & Nancy Krug-Springer
9842 N 17th Drive
Phoenix, AZ 85021

all right, title or interest in the following real properties situated in Yavapai County, Arizona:

Claims: AMC #439803 Bumblebee Creek #4 and AMC #439804 Bumblebee Creek #5, 20 Acre Placer Claims
Legal Description: Township 10N, Range 2E, Section 22, NE & SE Corridor
Exempt per A.R.S. 11-1134-A6

Executed this this 29 day of NOV, 2016

RECEIVED
FILM AZ STATE OFFICE
2016 DEC 14 P 2:37
PHOENIX, ARIZONA



Grantor – Steve Karolyi

STATE OF Arizona

COUNTY OF Maricopa

This instrument was acknowledged before me this 29 day of NOV, 2016 by:

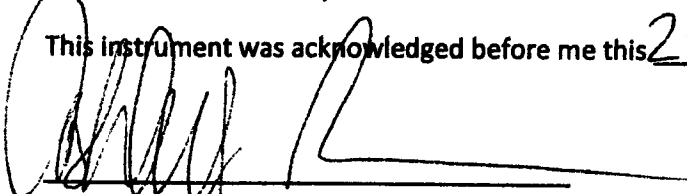

Notary Public
My Commission Expires: Dec 31, 2018

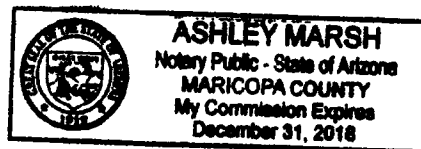

When recorded return to:

Steve Karolyi
PO BOX 74353
Phoenix, AZ 85087

QUIT CLAIM DEED

For consideration of \$10.00 and other valuable considerations, I or we, Steve Karolyi, whose address is

PO Box 74353 Phoenix, AZ 85087, hereby quitclaim to: Kim Wright
P.O. Box 515
Cottonwood, AZ 86326

all right, title or interest in the following real property situated in Yavapai County, Arizona:

Claim: AMC # 440264 Bumblebee Gold #3, 20 Acre Lode Claim
AMC # 440265 Bumblebee Gold #6, 20 Acre Lode Claim
Legal Description: Township 10N, Range 2E, Section 17, SE & NE Corridor
Exempt per A.R.S. 11-1134-A6

RECEIVED
FLM AZ NOTARY OFFICE
2016 DEC 14 P 2:31
PHOENIX, ARIZONA

Executed this this 6 day of Dec, 2016

Grantor - Steve Karolyi

STATE OF Arizona
COUNTY OF Maricopa

This instrument was acknowledged before me this 6 day of Dec, 2016 by:

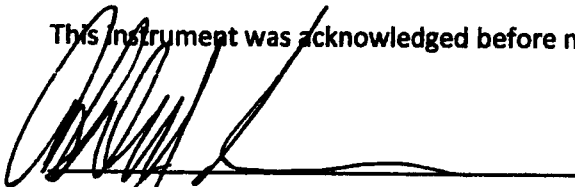

Notary Public

My Commission Expires:

Dec 31, 2018

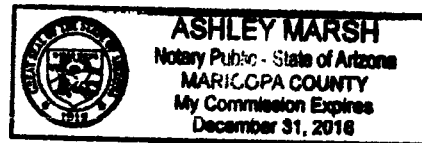

Mine Finder Gold & Ranger Gold Exploration LLC

Attention: Bureau of Land Management

Please use the American Express credit card on file.

Sincerely,



Steve Karolyi

(623) 374-5413

12-13-16

RECEIVED
BLM AT PHOENIX
2016 DEC 14 P 2:37
PHOENIX, ARIZONA

Mine Finder Gold
Ranger Gold Exploration
P.O. Box 74353
Phoenix, AZ 85087

1986 Ford F-100
1954 Chevrolet
PHOENIX AZ
13 DEC 2016 PM



Bureau of Land Management
One North Central Ave. Suite 800
Phoenix, AZ 85004-4427

RECEIVED
BLM AZ DISTRICT OFFICE
2016 DEC 14 P 2:37
PHOENIX, ARIZONA

85004-442700

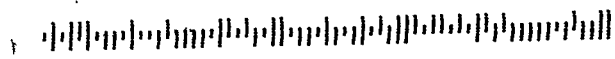

United States Department of the Interior
Bureau of Land Management
 DIV OF LANDS, MINRLS & ENERGY
 ONE N CENTRAL AVE
 PHOENIX, AZ 85004 -4427
 Phone: 602-417-9200

Receipt

No: 3723494

Transaction #: 3828663	
Date of Transaction: 12/15/2016	
CUSTOMER:	
STEVE F KAROLYI PO BOX 74353 PHOENIX, AZ 85087-1006 US	

LINE #	QTY	DESCRIPTION	REMARKS	UNIT PRICE	TOTAL
1	1.00	LOCATABLE MINERALS / MINING CLAIMS- NOT NEW-UNADJUD, ONE AUTH NO. ONLY / MINING CLAIM MONEY RECEIVED CASES: AMC439803/\$110.00	QCD - 11	- n/a -	110.00
TOTAL:					\$110.00

PAYMENT INFORMATION			
NOTE: Items will appear on credit card statement as "Bureau of Land Mgmt CO".			
1	AMOUNT:	110.00	POSTMARKED: N/A
	TYPE:	CREDIT CARD	RECEIVED: 12/15/2016
	NAME:	KAROLYI, STEVE F PO BOX 74353 PHOENIX AZ 85087-1006 US	
	CARD NO:	XXXXXXXXXXXX5005	AUTH CODE: 188373
	NAME ON CARD:	STEVE KAROLYI	
	EXPIRES:	01/2020	
	SIGNATURE:		

REMARKS

This receipt was generated by the automated BLM Collections and Billing System and is a paper representation of a portion of the official electronic record contained therein.

ENTERED
 DEC 21 2016
 BY: 

Mine Finder Gold & Ranger Gold Exploration LLC

Attention: Bureau of Land Management

Please use the American Express credit card on file.

Sincerely,



Steve Karolyi

(623) 374-5413

RECEIVED
BLM STATE OFFICE
2016 NOV 23 P 12:41
PHOENIX, ARIZONA

NOTICE!!

These documents have been scanned!

Do not place un-scanned documents beneath this notice!

Do not remove this notice from this file!

GPO Jacket No. 560-102
Print Order 61540
Rise Business Services, LLC
Job=AZ15 5/1/2019



Box Number= AZ15013



Claim Begin-End: AMC440264-AMC440265

6 Location Notices-Amendments and Supporting Documents



AZ15013-14 AMC440098-AMC440515

MINING CLAIM STATUS REPORT

Data Entered: 11/30/16 Ram

MTP Checked By: 11/30/16 Ram
GEO Checked By: 11/30/16 Ram

LEAD SERIAL NUMBER: AMC 440244 thru AMC 440265

NUMBER OF CLAIMS & TYPE:

2 LODE
____ PLACER
____ ASSOCIATION PLACER
____ MILL SITE
____ TUNNEL SITE

CHARGES:

Location Fee @ \$37 = \$ 74
Processing Fee @ \$20 = \$ 40
Maintenance Fee @ \$155 = \$ 310
Add'l Maint Fee for Assoc Placer = \$ _____
SUBTOTAL \$ _____
Other Fees \$ _____
Other Fees \$ _____
TOTAL \$ 424

TOTAL ACREAGE: _____ Per Claim
(Placer Only)

NUMBER OF LOCATORS: _____

DOCUMENTS RECEIVED VIA: Over-the-Counter [] Mail [] TIMELY FILED: Yes [] No []

LEGAL DESCRIPTION: T 10N R 2E SEC 17
T _____ R _____ SEC _____
T _____ R _____ SEC _____
T _____ R _____ SEC _____
T _____ R _____ SEC _____

BLM [] FOREST SERVICE [] _____ SUBJ TO PL 359: Yes [] No []
WILDERNESS AREA [] _____

SPLIT ESTATE: N/A [] SX [] PX [] OTHER [] _____
SRHA [] Was proper Notice filed if located on SHRA Land? Yes [] No []

RECONVEYED MINERALS ON BLM LAND REQUIRE OPENING ORDER FROM 1944 TO 1993:
Open to Entry On _____ N/A []

COMMENTS/STATUS: VOID [] PARTIALLY VOID [] PVT MINERALS [] WITHDRAWN LANDS []
OTHER [] _____

[] Claimant acknowledges that portions of the following claim(s) site(s) may be void or voidable.

Printed Name of Claimant _____ Signature of Claimant _____

*****FINAL ADJUDICATION*****

DATE 8/8/19 INITIALS ps

AMC 440264

When Recorded Return to:

Steve Karolyi

P.O. Box 74353

Phoenix, AZ 85087

LOCATION NOTICE FOR LODE MINING CLAIM

Amendment BLM Serial # _____

NOTICE IS HEREBY GIVEN that the Bumblebee Gold #3
_____ lode mining claim has been located
by Steve Karolyi whose current mailing
address is P.O. Box 74353
Phoenix, AZ 85087

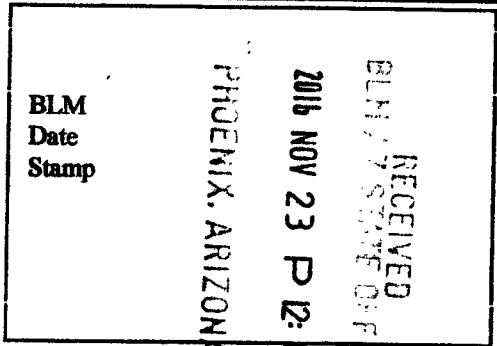

The general course of this claim is North-South and it is situated in Yavapai
County, Arizona. This claim is 1500 feet in length and 600 feet in width.

20.66 Total Claim Acreage. This claim runs from the location monument on which this location notice
is posted on the centerline of the claim approximately 10 feet in a South direction to the North
end line and 300 feet in a East direction to the West end line. This claim is marked by six
monuments, one at each corner and one at the center of each end line of the claim.

The location monument on which this notice is posted is situated within Section 17, Township 10
N, Range 2 E, Gila Salt River Base and Meridian, Arizona and this claim encompasses portions
of the following quarter section(s), section(s), Township(s) and Range(s) SE 1/4 of Section 17
Township 10N Range 2E

Gila Salt River Base and Meridian, Arizona.

The locality of this claim with reference to some natural object or permanent monument and additional information
(if any) concerning its locality are as follows: 600' West of the SE Section corner of Section 17
Township 10N Range 2E

_____ The above information is shown on the attached map.

DATED AND POSTED on the ground this 18th day of November, 2017.

LOCATOR(s) AGENT

Print Name(s) Steve Karolyi

Signature(s) [Handwritten Signature]

Form MCF100
Revised July 2014

AHCH40264

MINING CLAIM MAP

Lode (X) Placer ()
Millsite ()

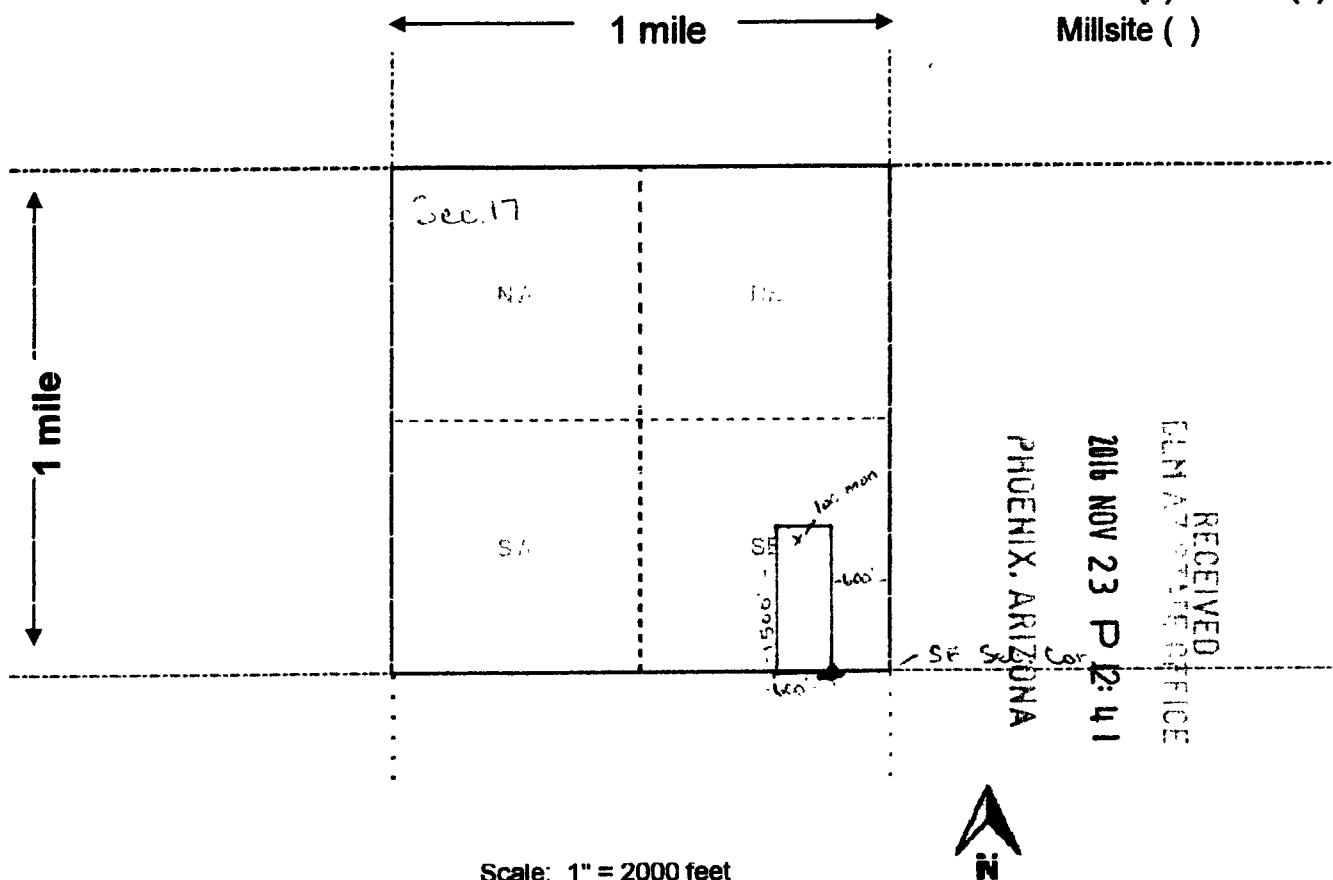

Scale: 1" = 2000 feet

1. The above map depicts the Bumblebee Gold #3 mining claim, which is located in Section (s) 17, Township 10 N, Range 2 E, Gila and Salt River Base and Meridian, Yavapai County, Arizona. Total claim acreage is 20.66

2. The type of corner and location monuments used are as follows: 2x2x4 Wooden Posts With Inscribed Metal Tags

3. The bearings and distances in degrees and feet between claim corners and to a public land survey monument are as depicted on the map.

4. If the claim is a placer or millsite claim with exterior limits conforming to legal subdivisions of the public survey, provide a legal description of the claim _____

Form MCF100a
Revised July 2014

When Recorded Return to:

Steve Karolyi
PO Box 74353
Phoenix, AZ 85087

LOCATION NOTICE FOR LODE MINING CLAIM

Amendment BLM Serial # _____

NOTICE IS HEREBY GIVEN that the Bumblebee Gold #6
_____ lode mining claim has been located
by Steve Karolyi whose current mailing
address is P.O Box 74353
Phoenix, AZ 85087

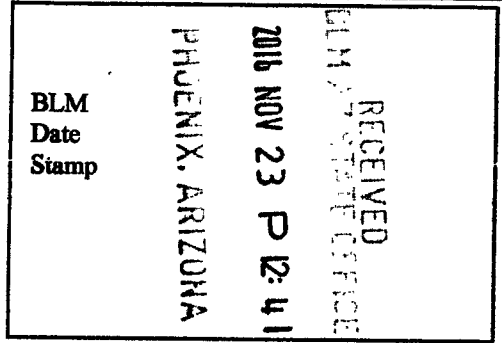

The general course of this claim is North-South and it is situated in Yavapai
County, Arizona. This claim is 1500 feet in length and 600 feet in width.

20.66 Total Claim Acreage. This claim runs from the location monument on which this location notice
is posted on the centerline of the claim approximately 10 feet in a North direction to the South
end line and 300 feet in a East direction to the West end line. This claim is marked by six
monuments, one at each corner and one at the center of each end line of the claim.

The location monument on which this notice is posted is situated within Section 17, Township 10
N, Range 2, E, Gila Salt River Base and Meridian, Arizona and this claim encompasses portions
of the following quarter section(s), section(s), Township(s) and Range(s) SE & NE 1/4 of Section 17
Township 10N Range 2E

Gila Salt River Base and Meridian, Arizona.

The locality of this claim with reference to some natural object or permanent monument and additional information
(if any) concerning its locality are as follows: 1500' North and 600' West of the SE Section
corner of Section 17 Township 10N Range 2E

_____ The above information is shown on the attached map.

DATED AND POSTED on the ground this 18th day of November, 2017.

LOCATOR(s) AGENT

Print Name(s) Steve Karolyi

Signature(s) [Signature]

Form MCF100
Revised July 2014

This form is available from the Arizona Geological Survey and may be reproduced.

AHC440265

MINING CLAIM MAP

Lode (X) Placer ()
Millsite ()

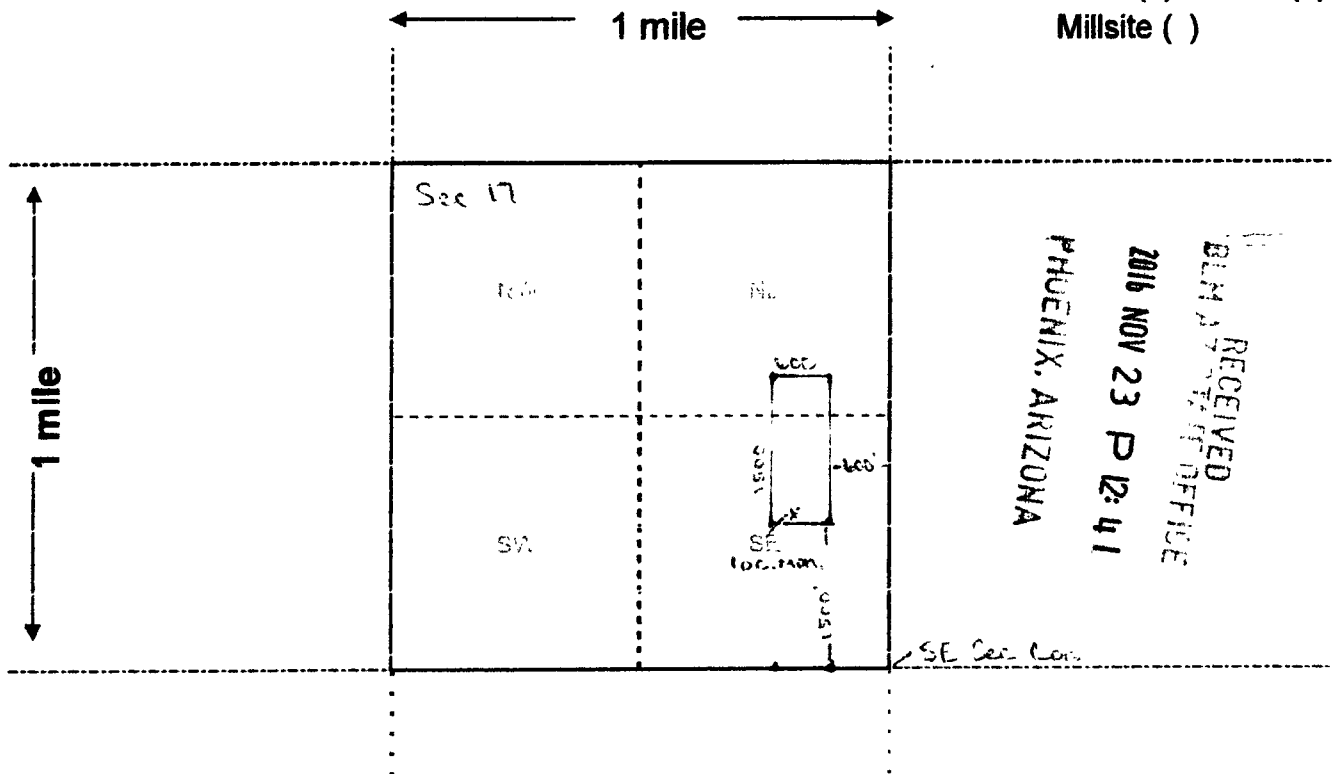

RECEIVED
BLM AUSTIN OFFICE
2016 NOV 23 P 12:41
PHOENIX, ARIZONA

Scale: 1" = 2000 feet



1. The above map depicts the Bumblebee Gold #6 mining claim, which is located in Section (s) 17, Township 10 N, Range 2 E, Gila and Salt River Base and Meridian, Yavapai County, Arizona. Total claim acreage is 20.66

2. The type of corner and location monuments used are as follows: 2x2x4 Wooden Posts With Inscribed Metal Tags

3. The bearings and distances in degrees and feet between claim corners and to a public land survey monument are as depicted on the map.

4. If the claim is a placer or millsite claim with exterior limits conforming to legal subdivisions of the public survey, provide a legal description of the claim _____

Form MCF100a
Revised July 2014

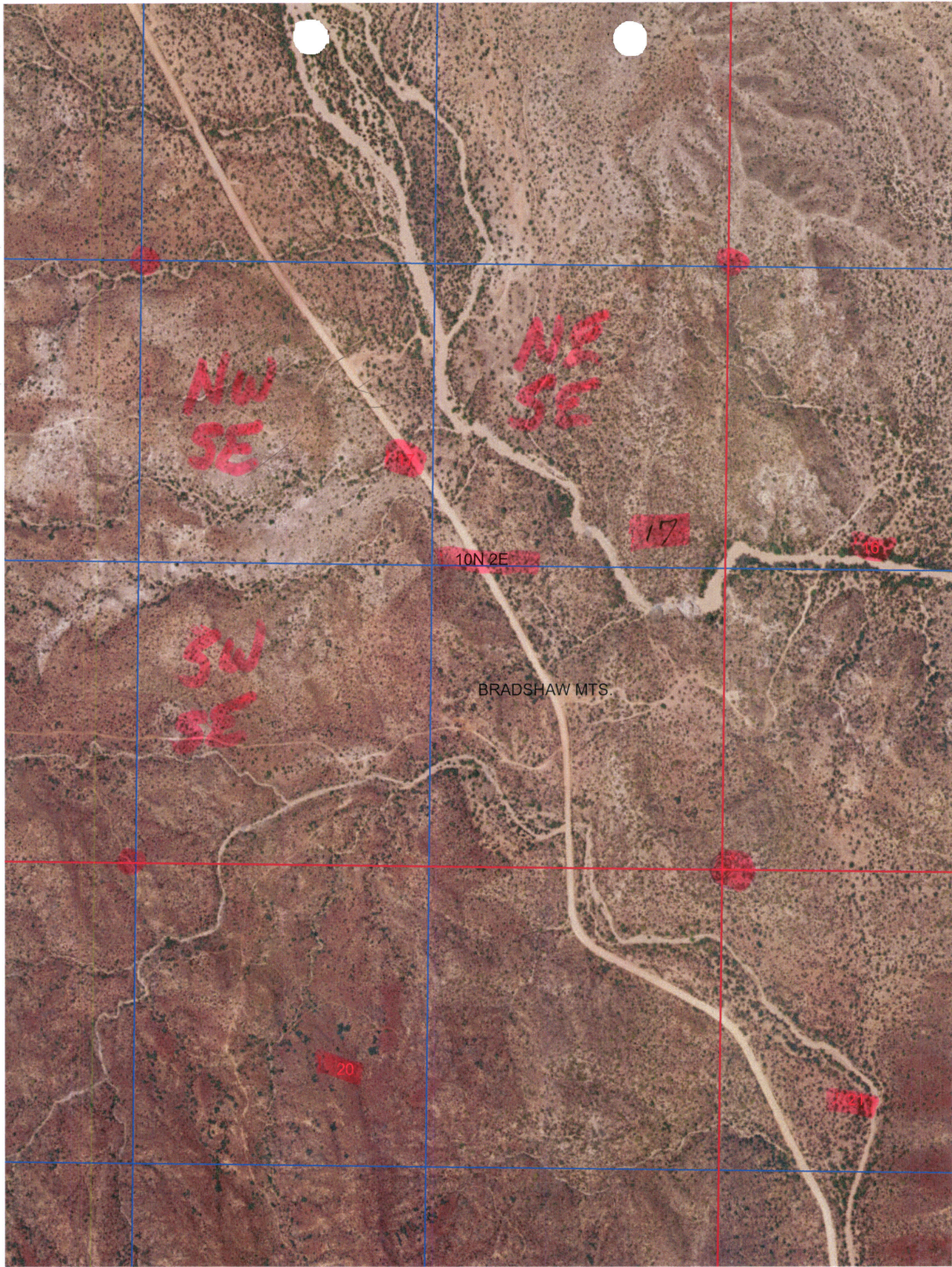

NW
SE

NE
SE

10N 2E

17

16

BRADSHAW MTS.

SW
SE

20

18



10N 2E

BRADSHAW MTS.

7

8

9

18

11

16

19

20

21

30

29

28

Input Parameters for Geographic Report with Land

System Id = CR

Admin State = AZ

Geo State =

Casetype Begins With

Case Disp Txt = AUTHORIZED, CANCELLED, EXPIRED, PENDING, REJECTED, RELINQUISHED, WITHDRAWN

Mer Twp Rng =

Section =

Mtrs = 14 0100N 0020E 017, 14 0100N 0020E 999

Commodity =

Commodity Txt =

Pending Org =

Pend Org Decode =

Total Rows Returned: 11

RUN TIME: 09:56 AM

UNITED STATES DEPARTMENT OF INTERIOR
BUREAU OF LAND MANAGEMENT
GEOGRAPHIC REPORT WITH LAND
Sorted by Serial Number

RUN DATE: 11/30/2016
Page 1 of 2

Adm State: AZ

Serial Number: AZA 002936
Total Case Acres: 65,501.000

<u>Casetype</u>	<u>Case Disp</u>				<u>Sect</u>	<u>Sur Typ</u>	<u>Sur Num</u>	<u>Suff</u>	<u>Subdivision</u>	<u>Act Pend</u>
246100	AUTHORIZED	14	0100N	0020E	017	ALIQ			ALL;	

Serial Number: AZA 019323
Total Case Acres: 82.000

<u>Casetype</u>	<u>Case Disp</u>				<u>Sect</u>	<u>Sur Typ</u>	<u>Sur Num</u>	<u>Suff</u>	<u>Subdivision</u>	<u>Act Pend</u>
282201	AUTHORIZED	14	0100N	0020E	017	ALIQ			SE,SWNE,E2NW;	

Serial Number: AZA 022632
Total Case Acres: 35.980

<u>Casetype</u>	<u>Case Disp</u>				<u>Sect</u>	<u>Sur Typ</u>	<u>Sur Num</u>	<u>Suff</u>	<u>Subdivision</u>	<u>Act Pend</u>
286203	AUTHORIZED	14	0100N	0020E	017	ALIQ			SWNE,E2NW,SE;	

Serial Number: AZA 022689
Total Case Acres: 2,161.980

<u>Casetype</u>	<u>Case Disp</u>				<u>Sect</u>	<u>Sur Typ</u>	<u>Sur Num</u>	<u>Suff</u>	<u>Subdivision</u>	<u>Act Pend</u>
206400	AUTHORIZED	14	0100N	0020E	017	ALIQ		1	SWNWNE,NWSWNE,N2S2S2NE; SEENW,E2SEW,N2N2N2SW;	

Serial Number: AZA 023641
Total Case Acres: 37.370

<u>Casetype</u>	<u>Case Disp</u>				<u>Sect</u>	<u>Sur Typ</u>	<u>Sur Num</u>	<u>Suff</u>	<u>Subdivision</u>	<u>Act Pend</u>
286203	AUTHORIZED	14	0100N	0020E	017	ALIQ			SWNE,E2NW,SE;	

RUN TIME: 09:56 AM

UNITED STATES DEPARTMENT OF INTERIOR
BUREAU OF LAND MANAGEMENT
GEOGRAPHIC REPORT WITH LAND
Sorted by Serial Number

RUN DATE: 11/30/2016
Page 2 of 2

Adm State: AZ

Serial Number: AZA 031558
Total Case Acres: 1.000

<u>Casetype</u>	<u>Case Disp</u>				<u>Sect</u>	<u>Sur Typ</u>	<u>Sur Num</u>	<u>Suff</u>	<u>Subdivision</u>	<u>Act Pend</u>
293200	AUTHORIZED	14	0100N	0020E	017	FF			PORTIONS OF;	

Serial Number: AZA 031851
Total Case Acres: 1.000

<u>Casetype</u>	<u>Case Disp</u>				<u>Sect</u>	<u>Sur Typ</u>	<u>Sur Num</u>	<u>Suff</u>	<u>Subdivision</u>	<u>Act Pend</u>
293200	EXPIRED	14	0100N	0020E	017	FF			PORTION OF;	

Serial Number: AZA 033074
Total Case Acres: 2.070

<u>Casetype</u>	<u>Case Disp</u>				<u>Sect</u>	<u>Sur Typ</u>	<u>Sur Num</u>	<u>Suff</u>	<u>Subdivision</u>	<u>Act Pend</u>
292006	AUTHORIZED	14	0100N	0020E	017	ALIQ			SWNE;	

Serial Number: AZA 033672
Total Case Acres: 1.000

<u>Casetype</u>	<u>Case Disp</u>				<u>Sect</u>	<u>Sur Typ</u>	<u>Sur Num</u>	<u>Suff</u>	<u>Subdivision</u>	<u>Act Pend</u>
293200	EXPIRED	14	0100N	0020E	017	FF			PORTION OF;	

Serial Number: AZA 033821
Total Case Acres: 1.000

<u>Casetype</u>	<u>Case Disp</u>				<u>Sect</u>	<u>Sur Typ</u>	<u>Sur Num</u>	<u>Suff</u>	<u>Subdivision</u>	<u>Act Pend</u>
293200	EXPIRED	14	0100N	0020E	017	FF			PORTION OF;	

TOWNSHIP 10 NORTH RANGE 02 EAST OF THE GILA & SALT RIVER MERIDIAN, ARIZONA

SECS	SUBDIVISION																Acres	Kind of Entry or Purpose	Serial Number or Order Number	Action Date	Remarks		
	NE 1/4				NW 1/4				SW 1/4				SE 1/4									Lots	Other Description
	NE	NW	SW	SE	NE	NW	SW	SE	NE	NW	SW	SE	NE	NW	SW	SE							
For orders affecting disposal or use of unidentified lands withdrawn for classification, minerals, water, and/or other public purposes, and Indian treaties, refer to Index to Miscellaneous Documents																							
25																		MS 1286,					
36																		MS 1286,	PATENT / ME	31648	11/3/1899	MC 359,	
36																	178.947	MS 1470,	PATENT / ME	34505	10/17/1901	MC 422, 9 1/2N 2E,	
	ENTIRE TOWNSHIP																	13N 1E,	SO TEMP WDL RIO VERDE FOREST RESERVE		12/14/1901	CHANGED TO RIO VERDE NF ACT 3/4/1907, SO REST 5/16/1910,	
6																	20.661	MS 1913,	PATENT / ME	41884	10/20/1906	CADASTRAL SURVEY SHOWS LOCATED IN 11N 2E	
	ENTIRE TOWNSHIP																	MS 2138,	PATENT / ME	44530	10/20/1906	MC 150, 11N 1E,	
	ENTIRE TOWNSHIP																	13N 1E,	SO REST RIO VERDE NATIONAL FOREST, SO 12/14/1901		5/16/1910	OPEN TO ENTRY,	
	ENTIRE TOWNSHIP																	ALL SECS 2, 16, 32, 36,	STATE GRANT	ACT OF CONGRESS	6/20/1910	TITLE TO STATE TO FIX ON APPROVAL OF SURVEY, SUBJECT TO PRIOR RIGHTS,	
33				X													40.00	HE	PHX-022166	6/9/1913	CANC 8/5/1920,		
33								X									40.00	9 1/2N 2E,	PATENT / HE	380377	1/26/1914	(PHX-022168),	
33									X	X	X	X					120.00		PATENT / HE	426411	8/20/1914	(PHX-022167),	
	ENTIRE TOWNSHIP																	12N 2E,	EO TEMP WDL STOCK DRIVEWAY	2465-A	9/30/1916	REV EO 3037, 2/25/1919,	
1																		ALL,					
2																		ALL,					
3																		ALL,					
4																		ALL,					
5	X	X	X	X									X	X	X	X							
8																		ALL,					
9																		ALL,					
10																		ALL,					
11																		ALL,					
14																		ALL,					
15	X	X	X	X	X	X	X	X															
16	X	X	X	X	X	X	X	X	X	X													
17																		ALL,					
18	X	X	X	X									X	X	X	X							
19	X	X	X	X									X	X	X	X							

TOWNSHIP 10 NORTH RANGE 02 EAST OF THE GILA & SALT RIVER MERIDIAN, ARIZONA

SECS	SUBDIVISION																Acres	Kind of Entry or Purpose	Serial Number or Order Number	Action Date	Remarks		
	NE 1/4				NW 1/4				SW 1/4				SE 1/4									Lots	Other Description
	NE	NW	SW	SE	NE	NW	SW	SE	NE	NW	SW	SE	NE	NW	SW	SE							
For orders affecting disposal or use of unidentified lands withdrawn for classification, minerals, water, and/or other public purposes, and Indian treaties, refer to Index to Miscellaneous Documents																							
20																		ALL,					
21					X	X			X	X													
23																		ALL,					
26																		ALL,					
28					X	X			X	X													
29																		ALL,					
30	X	X	X	X									X	X	X	X							
31	X	X	X	X									X	X	X	X							
32																		ALL,					
33					X	X			X	X													
35																		ALL, 16N 1E,	SO WDL STOCK DRIVEWAY	56 (AR-2)	2/4/1919	SO PART REV 3/22/1926, 8/19/1941, REV PLO 6330, 9/1/1982, OPEN TO ENTRY 10/7/1982,	
	ENTIRE TOWNSHIP																		REV STOCK DRIVEWAY, EO 2465A, 9/30/1916	3037	2/25/1919	7N 2E,	
30																							
31																	77 342	MS 3645,	PATENT / ME	911367	7/9/1923	(PHX-047680),	
36																		ALL, 9 1/2N 2E,	EO TEMP WDL FOR CL	4308	9/23/1925	O ADJ 3/22/1926,	
8									X	X									SO REV STOCK DRIVEWAY 56 (AR-2), SO 2/4/1919,		3/22/1926		
36	X																1-12		O ADJUSTMENT FOR TEMP WDL FOR CL, EO 4308 9/23/1925		3/22/1926	O REV 3/2/1940,	
																		ALL SECS 2, 16, 32, 36,	STATE GRANT	ACT OF CONGRESS	1/25/1927	EXTENDS ACT OF 6/20/1910 TO MINERAL LANDS, SUBJECT TO PRIOR RIGHTS,	
34																	640 00	ALL,	SRHE	PHX-061231	1/28/1928	REL 5/31/1932,	
24									X	X	X	X											
25	X	X		X	X	X	X	X	X	X							1, 2, 4, 5		SRHE	PHX-061641	1/28/1928	REL 7/23/1928,	
24									X	X	X	X											
25	X	X		X	X	X	X	X	X	X							1, 2, 4, 5		SRHE	PHX-063590	7/23/1928	REL 4/15/1930,	
33	X	X	X	X	X			X					X	X				9 1/2N 2E,	PATENT / SRHE	1031935	11/9/1929	(PHX-046989),	
25				X	X	X	X	X	X	X							4, 5	10N 5W,	SS MINER'S HOSPITALS	4	4/13/1931		
5																		M&B,					
8																		M&B,					

TOWNSHIP 10 NORTH RANGE 02 EAST OF THE GILA & SALT RIVER MERIDIAN, ARIZONA

SECs	SUBDIVISION																Acres	Kind of Entry or Purpose	Serial Number or Order Number	Action Date	Remarks		
	NE 1/4				NW 1/4				SW 1/4				SE 1/4									Lots	Other Description
	NE	NW	SW	SE	NE	NW	SW	SE	NE	NW	SW	SE	NE	NW	SW	SE							
For orders affecting disposal or use of unidentified lands withdrawn for classification, minerals, water, and/or other public purposes, and Indian treaties, refer to Index to Miscellaneous Documents																							
8							X	X	X					X	X		X						
9														X									
15														X									
16			X		X	X		X															
22			X		X	X		X							X	X							
23														X									
26					X	X	X	X	X	X				X	X	X	X						
35	X																						
36														3, 4	ALL LANDS LYING WITHIN 25 FT OF CENTER LINE OF TRANSMISSION LINE,		O ENLGMT PWR PROJECT AR-1167, O 7/3/1935	8/14/1936	10N 1E, TERM 12/31/1950,				
27															ALL,	640 00	PATENT / SRHE	1085371	8/21/1936	(PHX-061929),			
															PART DEFICIT,	1 40	IL BASE	155	12/29/1936	14S 11E,			
22															ALL,	640 00	PATENT / SRHE	1096980	5/11/1938	(PHX-070837),			
28	X	X	X	X	X	X		X	X		X	X	X	X	X	X	X	480 00	PATENT / SRHE	1099067	9/27/1938	(PHX-071636),	
34											X	X				80 00	PATENT / SRHE	1099167	10/17/1938	(PHX-072362),			
36		X												1-12			O REV TEMP WDL FOR CL O 3/22/1926	4308	3/2/1940				
12															ALL,	580 28							
13															ALL,	605 39							
24		X	X		X			X	X	X	X	X		X	X				539 12				
25		X	X											X	X		1-3, 6	9N 2E,	307 00	PATENT / SX	1109491	10/28/1940	(PHX-075462),
5	X	X	X	X										X	X	X	X	316 30					
8	X	X	X	X	X	X	X	X	X					X	X	X	X	560 00					
16											X	X				80 00							
21					X	X			X	X						160 00							
28					X	X			X	X						160 00							
33					X	X			X	X						160 00							
35	X	X	X	X										X	X	X	X	320 00	REV STOCK DRIVEWAY 56 (AR-2), SO 2/4/1919		8/19/1941	11N 2E,	
33														M&B,			RW TRANSMISSION LINE	PHX-080374	4/2/1942	TO TERM 4/1/1992, PROOF OF CONSTRUCTION ACCEPTED, CASE CLOSED 10/14/1993,			

TOWNSHIP 10 NORTH RANGE 02 EAST OF THE GILA & SALT RIVER MERIDIAN, ARIZONA

SECS	SUBDIVISION																Acres	Kind of Entry or Purpose	Serial Number or Order Number	Action Date	Remarks		
	NE 1/4				NW 1/4				SW 1/4				SE 1/4									Lots	Other Description
	NE	NW	SW	SE	NE	NW	SW	SE	NE	NW	SW	SE	NE	NW	SW	SE							
For orders affecting disposal or use of unidentified lands withdrawn for classification, minerals, water, and/or other public purposes, and Indian treaties, refer to Index to Miscellaneous Documents																							
26																		M&B, SUBDIV UNDEF,		RAW TRANSMISSION LINE	PHX-081354	8/8/1945	PERPETUAL, 11N 2E, APPVD FOR PD ONLY,
23	X	X	X	X									X	X	X	X		E2E2W2,		RAW HIGHWAY	PHX-084089	3/11/1949	PERPETUAL, PROOF OF CONSTRUCTION 12/17/1963,
26	X	X	X	X									X	X	X	X				RAW HIGHWAY	PHX-084090	3/11/1949	PERPETUAL, PROOF OF CONSTRUCTION 12/17/1963,
35		X			X	X	X	X	X											RAW HIGHWAY	PHX-084091	3/17/1949	PERPETUAL, PROOF OF CONSTRUCTION 12/17/1963,
24						X	X											6N 4E,	80.00	PATENT / SX	1125545	4/25/1949	(PHX-080325),
23																		W2NWSWSE, E2NESESW,		RAW MATERIAL SITE	PHX-084587	7/22/1949	REL 12/3/1964,
2		X	X		X			X						X	X					RAW HIGHWAY	PHX-084086	2/14/1950	PERPETUAL, PROOF OF CONSTRUCTION 1/7/1964,
11		X	X											X	X			E2E2W2,		RAW HIGHWAY	PHX-084087	2/14/1950	PERPETUAL, PROOF OF CONSTRUCTION 12/17/1963,
14	X	X	X	X									X	X	X	X				RAW HIGHWAY	PHX-084088	2/14/1950	PERPETUAL, PROOF OF CONSTRUCTION 12/17/1963,
2																		M&B,					
11																		M&B,					
14																		M&B,					
23																		M&B,					
26																		M&B,					
35																		M&B, SUBDIV UNDEF,		RAW TRANSMISSION LINE	PHX-085401	3/2/1950	PERPETUAL, 14N 2W, PROOF OF CONSTRUCTION 6/17/1952,
35	X	X	X	X									X	X	X	X		9N 2E,	320.00	PATENT / SX	1129316	6/20/1950	(PHX-080231),
19					X			X									1-4		215.59	PATENT / SX	1129478	7/20/1950	(PHX-080459), OTHER TPS 12N 3W, 16S 8E, 16S 9E, 16S 10E, 17S 10E,
6																		M&B,					
7																		M&B,					
8																		M&B,					
9																		M&B,					
15																		M&B,					
16																		M&B,					
22																		M&B,					
23																		M&B,					
26																		M&B,					
27																		M&B,					
28																		M&B,					
33																		M&B, SUBDIV UNDEF,		RAW TRANSMISSION LINE	AR-0109	1/1/1951	12N 1E, PROOF OF CONSTRUCTION ACCEPTED 9/26/1961, APPVD FOR PD ONLY, PART REL 5/8/1970, EXPIRED 12/31/2000, CASE CLOSED 8/21/2001,

TOWNSHIP 10 NORTH RANGE 02 EAST OF THE GILA & SALT RIVER MERIDIAN, ARIZONA

SECS	SUBDIVISION																Acres	Kind of Entry or Purpose	Serial Number or Order Number	Action Date	Remarks		
	NE 1/4				NW 1/4				SW 1/4				SE 1/4									Lots	Other Description
	NE	NW	SW	SE	NE	NW	SW	SE	NE	NW	SW	SE	NE	NW	SW	SE							
For orders affecting disposal or use of unidentified lands withdrawn for classification, minerals, water, and/or other public purposes, and Indian treaties, refer to Index to Miscellaneous Documents																							
5																		ALL,	632.64				
6																		ALL,					
7																		ALL,	749.80				
8																		ALL,	640.00				
15								X	X	X	X	X	X	X	X				320.00				
16										X	X								80.00				
18				X			X	X				X						1-8	430.80				
19								X				X						5-8	215.73				
21																		ALL,	640.00				
28					X	X			X	X									160.00				
30				X			X											1-4, 6-10	355.50				
31								X				X						3-5, 7-10	306.29				
33										X							9N 2E,	40.00	PATENT / SX	1138507	3/27/1953	(PHX-085274),	
2					X		X	X		X								4					
3																		1					
11				X			X	X				X			X								
14	X	X	X	X										X									
23	X			X										X									
26	X			X										X									
35								X	X	X							6N 2E,		R/W PIPE LINE	AR-010913	3/26/1956	PERPETUAL, PROOF OF CONSTRUCTION 2/17/1959,	
33					X															AR-011384	6/27/1956	TO TERM 6/26/2006, APPVD FOR PD ONLY, CASE CLOSED 2/18/2014,	
2																	PART 4	0.18	L BASE	236	5/2/1958	5N 2W,	
36																	DEFICIENCY,	8.52	L BASE	237	5/6/1958	6N 3W,	
36																	MS 1286, MS 1470,	163.47	L BASE	245	6/17/1958	6N 2W,	
2			X	X								X	X	X	X		2, 3						
11	X	X	X	X								X	X	X	X								
14	X			X								X	X	X	X								
23	X	X	X	X								X	X	X	X								
26	X			X								X	X	X	X		11N 2E,		R/W HIGHWAY	AR-030393	3/27/1961	PERPETUAL, AMENDED 12/15/1961, AMENDED 1/30/1963,	

TOWNSHIP 10 NORTH RANGE 02 EAST OF THE GILA & SALT RIVER MERIDIAN, ARIZONA

SECS	SUBDIVISION																Acres	Kind of Entry or Purpose	Serial Number or Order Number	Action Date	Remarks			
	NE 1/4				NW 1/4				SW 1/4				SE 1/4									Lots	Other Description	
	NE	NW	SW	SE	NE	NW	SW	SE	NE	NW	SW	SE	NE	NW	SW	SE								
For orders affecting disposal or use of unidentified lands withdrawn for classification, minerals, water, and/or other public purposes, and Indian treaties, refer to Index to Miscellaneous Documents																								
11	X			X														80.00	SLUP HAUL ROAD	AR-031247	4/18/1962	EXPIRED 4/17/1967.		
1			X	X			X	X		X														
2																			PART S2SENE, N2NESE,		AR-031248	4/25/1962	EXPIRED 4/24/1967, 11N3E.	
2																	PART 1, 2	NWNESENE NWSENE NENESWNE,		AR-031246	5/7/1962	EXPIRED 6/1/1967,		
16									X			X	X	X	X	X		240.00	PATENT / SS	02-64-0100	1/17/1964	(AR-032695),		
36		X															1-12	472.13	PATENT / SS	02-64-0154	2/28/1964	(AR-032696B),		
26												X	X	X	X									
34												X	X	X	X									
35				X	X	X	X	X	X	X	X										AR-032230	3/13/1964	PERPETUAL, OTHER TPS 9N 2E, 9 1/2N 2E, AMENDED 7/24/1964,	
23																					A-4337	9/3/1968		
1			X			X	X	X	X	X	X		X	X			1-7							
2			X	X		X	X	X	X	X	X	X	X	X	X		1-4							
3			X	X		X	X	X	X	X	X	X	X	X	X		1-4							
4			X	X		X	X	X	X	X	X	X	X	X	X		1-4							
9																							ALL,	
10																								ALL,
11																								ALL,
14																								ALL,
15	X	X	X	X	X	X	X	X																
16	X	X	X	X	X	X	X	X																
17																								ALL,
18	X	X	X	X								X	X	X	X									
19	X	X	X	X								X	X	X	X									
20																								ALL,
23																								ALL,
26																								ALL,
29																								ALL,
30	X	X	X	X								X			X		5, 11							
31	X			X								X	X	X	X		1, 6							

TOWNSHIP 10 NORTH RANGE 02 EAST OF THE GILA & SALT RIVER MERIDIAN, ARIZONA

SECS	SUBDIVISION																Acres	Kind of Entry or Purpose	Serial Number or Order Number	Action Date	Remarks		
	NE 1/4				NW 1/4				SW 1/4				SE 1/4									Lots	Other Description
	NE	NW	SW	SE	NE	NW	SW	SE	NE	NW	SW	SE	NE	NW	SW	SE							
For orders affecting disposal or use of unidentified lands withdrawn for classification, minerals, water, and/or other public purposes, and Indian treaties, refer to Index to Miscellaneous Documents																							
32																			ALL,				
35					X	X	X	X	X	X	X	X							6N 2E,	SO DES BLACK CANYON TRAILS AREA	A-2936	1/3/1969	PUB IN FR 1/10/1969,
14											X							W2SESW,		60 00			
23					X	X				X	X							W2E2W2		240 00			
26					X	X	X	X	X	X	X	X							PROPOSED CL / EXCHANGE	A-454-A	5/13/1969	LAKE MEAD,	
14											X							W2SESW,					
23					X	X				X	X							W2E2W2,					
26					X	X	X	X	X	X	X	X							APLN / PX	A-454-A	9/15/1969	LAKE MEAD, PATENT 02-70-0075, 4/15/1970,	
14											X							W2SESW,					
23					X	X				X	X							W2E2W2					
26					X	X	X	X	X	X	X	X							PATENT / PX	02-70-0075	4/15/1970	(A-454-A),	
2			X														2	11N 2E,	SLUP	A-6011	5/21/1971	EXPIRED 5/20/1967,	
6																		M&B,					
7																		M&B,	MINING CLAIM LOCATION - PL 359	A-9270	10/17/1975		
2																		PART 2, 3 LYING BETWEEN I-17 RW AND BLOODY BASIN RD	APLN / IL	A-17000-X	8/27/1981	SEGREGATED FROM THE PUBLIC LAND LAWS, INCLUDING THE MINING LAWS, BUT NOT THE MINERAL LEASING LAWS, SEG TO TERM REMAINING PUBLIC LAND 8/27/1983,	
17	X	X	X	X									X	X	X	X							
20	X	X	X	X									X	X	X	X							
28										X	X												
29	X	X	X	X									X	X	X	X							
32	X			X									X			X							
33					X	X												12N 1E,	RW TELEPHONE LINE	A-13912	7/14/1982	EFF 6/10/1981, TO TERM 6/10/2011, PART REL 9/3/1993,	
1			X			X	X	X	X	X	X		X	X			1-7						
2			X	X			X	X	X	X	X	X	X	X	X	X	1-4						
3			X	X			X	X	X	X	X	X	X	X	X	X	1-4						
4			X	X			X	X	X	X	X	X	X	X	X	X	1-4						
9																		ALL,					

TOWNSHIP 10 NORTH RANGE 02 EAST OF THE GILA & SALT RIVER MERIDIAN, ARIZONA

SECS	SUBDIVISION																Acres	Kind of Entry or Purpose	Serial Number or Order Number	Action Date	Remarks		
	NE 1/4				NW 1/4				SW 1/4				SE 1/4									Lots	Other Description
	NE	NW	SW	SE	NE	NW	SW	SE	NE	NW	SW	SE	NE	NW	SW	SE							
For orders affecting disposal or use of unidentified lands withdrawn for classification, minerals, water, and/or other public purposes, and Indian treaties, refer to Index to Miscellaneous Documents																							
10																	ALL,						
11																	ALL,						
14																	ALL,						
15	X	X	X	X	X	X	X	X	X														
16	X	X	X	X	X	X	X	X	X														
17																	ALL,						
18	X	X	X	X									X	X	X	X							
19	X	X	X	X									X	X	X	X							
20																	ALL,						
23																	ALL,						
26																	ALL,						
29																	ALL,						
30	X	X	X	X									X	X	X	X							
31	X	X	X	X									X	X	X	X							
32																	ALL,						
35					X	X	X	X	X	X	X	X					6N 2E,	PLO REV STOCK DRIVEWAY 56 (AR-2), SO 2/4/1919	6330	9/1/1982	(A-13382), OPEN TO ENTRY 10/7/1982,		
2															2		R/W ROAD	A-18024	6/29/1983	TO TERM 6/28/2013, CASE CLOSED 2/13/2017,			
17																	PART,						
21																	PART,						
28																	PART,						
33																	PART,	R/W ROAD	A-19323	8/3/1984	PERPETUAL, RS 2477, LD TP 9N 2E, AMENDED 4/29/1992,		
1																	SWSWSW,						
2			X	X									X	X	X	X	2-3	16 00 R/W ROAD	A-19326	8/3/1984	PERPETUAL, RS 2477, OTHER TPS 11N 2E 10N 3E,		
1			X					X	X	X	X	X	X	X		1-7							
2			X	X				X	X	X	X	X	X	X	X	1-4							
3			X	X				X	X	X	X	X	X	X	X	1-4							
4			X	X				X	X	X	X	X	X	X	X	1-4							
9																	ALL,						
10																	ALL,						

TOWNSHIP 10 NORTH RANGE 02 EAST OF THE GILA & SALT RIVER MERIDIAN, ARIZONA

SECS	SUBDIVISION																Acres	Kind of Entry or Purpose	Serial Number or Order Number	Action Date	Remarks		
	NE 1/4				NW 1/4				SW 1/4				SE 1/4									Lots	Other Description
	NE	NW	SW	SE	NE	NW	SW	SE	NE	NW	SW	SE	NE	NW	SW	SE							
For orders affecting disposal or use of unidentified lands withdrawn for classification, minerals, water, and/or other public purposes, and Indian treaties, refer to Index to Miscellaneous Documents																							
11																		ALL,					
14	X	X	X	X	X	X	X	X	X	X			X	X	X	X		E2SESW,					
15	X	X	X	X	X	X	X	X															
16	X	X	X	X	X	X	X	X															
17	X	X	X	X										X	X	X	X						
23	X	X	X	X										X	X	X	X		E2E2W2,				
26	X	X	X	X									X	X	X	X	X						
33					X	X			X														
35					X	X	X	X	X	X	X	X							NORA / SX	A-20346-B	3/27/1985	SEGREGATED FROM THE PUBLIC LAND LAWS AND THE MINING LAWS, OPEN TO THE MINERAL LEASING LAWS AND GEOTHERMAL STEAM ACT, SEG TO TERM 3/26/1987, SEG EXT 3/27/1987, TO TERM 3/26/1989,	
1			X			X	X										2						
2			X	X									X	X					R/W ROAD	A-22083	6/24/1986	TO TERM 12/31/1988, EXPIRED AND CASE CLOSED 1/18/1989,	
4																	PART 4	E2E2SWNW, SWSWSENE, W2W2NESW, E2E2SWSW SWSESWSW, NWNWSESW					
9																		W2E2NWNW, E2W2NWNW, E2NWSWNW SWNWSWNW, W2SWSWNW, W2W2W2SW,					
16																		W2W2NWNW, W2NWSWNW, NWSWSWNW,					
17																		SWNWNE, NWSWNE, N2S2S2NE, SENENW, E2SENE, N2N2N2SW,					
18																		NESWNE, SESWSWNE, W2SESWNE, W2NWSENE, SENEWSENE, NESWSENE, W2SESENE, SESESENE, S2NESENE, SENEWSENESW, SENEWSENESW, SENEWSENESW, E2SWSENESW, SESENESEW, E2W2E2SESW E2E2SESW, NENENESE, E2NWNWSE, NESWNWSE, S2NWSWNWSE, N2S2SWNWSE,					

TOWNSHIP 10 NORTH RANGE 02 EAST OF THE GILA & SALT RIVER MERIDIAN, ARIZONA

SECS	SUBDIVISION																Acres	Kind of Entry or Purpose	Serial Number or Order Number	Action Date	Remarks		
	NE 1/4				NW 1/4				SW 1/4				SE 1/4									Lots	Other Description
	NE	NW	SW	SE	NE	NW	SW	SE	NE	NW	SW	SE	NE	NW	SW	SE							
For orders affecting disposal or use of unidentified lands withdrawn for classification, minerals, water, and/or other public purposes, and Indian treaties, refer to index to Miscellaneous Documents																							
22																		ALL,					
23					X	X			X	X								W2E2W2					
26				X	X	X	X	X	X	X													
27																		ALL EXCEPT M&B,					
28																		E2, E2W2 EXCEPT M&B,					
33																		E2, E2W2 EXCEPT M&B,					
34																		ALL EXCEPT M&B,	WD RECON TO US	A-22792-B	12/16/1988	LD TP 9N 1E,	
5							X	X			X						3-4						
17		X		X			X					X	X	X	X								
20	X																	LD TP 12N 1E,	R/W TELEPHONE AND TELEGRAPH LINE AMENDED	AZA-22632	1/6/1989	TO TERM 7/15/2017,	
1			X		X	X	X	X	X	X		X	X				1-7						
2		X	X		X	X	X	X	X	X	X	X	X	X	X		1-4						
3		X	X		X	X	X	X	X	X	X	X	X	X	X		1-4						
4		X	X		X	X	X	X	X	X	X	X	X	X	X		1-4						
9																		ALL,					
10																		ALL,					
11																		ALL,					
14	X	X	X	X	X	X	X	X	X	X								E2SESW,					
15	X	X	X	X	X	X	X	X	X														
16	X	X	X	X	X	X	X	X															
17	X	X	X	X								X	X	X	X								
23	X	X	X	X								X	X	X	X			E2E2W2,					
26	X	X	X	X								X	X	X	X								
33					X	X			X														
35				X	X	X	X	X	X	X								LD TP 1N 151/2E,	NORA	AZA-20346-U	3/22/1989	SEGREGATES THE LANDS FROM APPROPRIATION UNDER THE PUBLIC LAND LAWS AND THE MINING LAWS BUT NOT THE MINERAL LEASING LAWS OR GEOTHERMAL STEAM ACT, SEG TO TERM 3/21/1991,	
5					X	X			X								3, 4						
17		X		X			X					X	X	X	X								
20	X																	R/W COMMUNICATION SITE	AZA-23641	4/13/1989	TO TERM 4/12/2019,		

TOWNSHIP 10 NORTH RANGE 02 EAST OF THE GILA & SALT RIVER MERIDIAN, ARIZONA

SECs	SUBDIVISION																Acres	Kind of Entry or Purpose	Serial Number or Order Number	Action Date	Remarks		
	NE 1/4				NW 1/4				SW 1/4				SE 1/4									Lots	Other Description
	NE	NW	SW	SE	NE	NW	SW	SE	NE	NW	SW	SE	NE	NW	SW	SE							
For orders affecting disposal or use of unidentified lands withdrawn for classification, minerals, water, and/or other public purposes, and Indian treaties, refer to Index to Miscellaneous Documents																							
9																		ALL,					
10																		ALL,					
11																		ALL,					
12	X	X			X	X	X	X	X	X	X			X	X			1-4					
13	X	X			X	X	X	X	X	X	X			X	X			1-4					
14																		ALL,					
15																		ALL,					
16																		ALL,					
17																		ALL,					
18	X	X	X	X	X			X	X			X	X	X	X	X		1-8					
19	X	X	X	X	X			X	X			X	X	X	X	X		1-8					
20																		ALL,					
21																		ALL,					
22																		ALL,					
23																		ALL,					
24	X	X			X	X	X	X	X	X	X			X	X			1-4					
25	X	X			X	X	X	X	X					X	X			1-6					
26																		ALL,					
27	X	X	X	X			X	X	X	X	X	X	X	X	X	X		N2NW EXCL PATENT 1085371, FED MINS FOR PATENT 1085371,					
28	X	X	X	X	X	X	X	X	X	X	X			X	X			N2SE EXCL PATENT 1099067, FED MINS FOR PATENT 1099067,					
29																		ALL,					
30	X	X	X	X	X			X						X		X		1-11	MS 3748, MS 3749, MS 3750, MS 3645 EXCL PATENT 911367,				
31	X			X				X			X	X	X	X	X			1-10	MS 3748, MS 3750,				
32																		ALL,					

TOWNSHIP 10 NORTH RANGE 02 EAST OF THE GILA & SALT RIVER MERIDIAN, ARIZONA

SECS	SUBDIVISION																Acres	Kind of Entry or Purpose	Serial Number or Order Number	Action Date	Remarks		
	NE 1/4				NW 1/4				SW 1/4				SE 1/4									Lots	Other Description
	NE	NW	SW	SE	NE	NW	SW	SE	NE	NW	SW	SE	NE	NW	SW	SE							
For orders affecting disposal or use of unidentified lands withdrawn for classification, minerals, water, and/or other public purposes, and Indian treaties, refer to Index to Miscellaneous Documents																							
33		X	X			X	X			X	X						E2NE EXCL PATENT 1031935, E2W2 EXCL PATENTS 1031935, 380377 AND SE EXCL PATENTS 1031935, 426411, FED MINS FOR PATENT 1031935,						
34	X	X	X	X	X	X	X	X	X	X	X	X	X				E2SE EXCL PATENT 1082896, SWSE EXCL PATENT 1082896, FED MINS FOR PATENT 1082896,						
35																	ALL,						
36		X														1-12	LD TP 9N 2E,		WDL / PROPOSED	AZA-31024	8/6/1999	SEGREGATES THE LANDS FROM LOCATION AND ENTRY UNDER THE GENERAL LAND LAWS, INCLUDING THE MINING LAWS, BUT NOT THE MINERAL LEASING LAWS. SEG TO TERM 8/5/2001, PUB IN FR 2/15/2001, SEG TERM AND LANDS NOT LOCATED WITHIN THE AGUA FRIA NMON ARE OPEN TO ENTRY AT 9 00 AM ON 3/19/2001,	
1			X			X	X	X	X	X	X	X	X	X	X	1-7							
2																	M&B EAST OF HWY,						
11																	M&B EAST OF HWY,						
12	X	X		X	X	X	X	X	X	X	X	X	X	X	X	1-4							
13	X	X		X	X	X	X	X	X	X	X	X	X	X	X	1-4							
14																	M&B EAST OF HWY,						
23																	M&B EAST OF HWY,						
24	X	X		X	X	X	X	X	X	X	X	X	X	X	X	1-4							
25	X	X		X	X	X	X	X	X	X				X	X	1-6	MS 1286,						
26																	M&B EAST OF HWY,						
34																	M&B EAST OF HWY,						
35																	M&B EAST OF HWY,						
36	X															1-12	MS 1286,		PROC WDL AGUA FRIA NATIONAL MONUMENT	7263	1/11/2000	WITHDRAWN FROM THE PUBLIC LAND LAWS AND THE MINING LAWS, INCLUDING THE MINERAL LEASING LAWS, (AZA-31024), LD TP 11N 3E,	
5					X		X	X	X	X				X		4							
8	X	X											X	X	X								
9										X													
16				X	X	X	X	X					X	X	X								
21	X		X																				

Crown King Rd
ADOT RD

TOWNSHIP 10 NORTH RANGE 02 EAST OF THE GILA & SALT RIVER MERIDIAN, ARIZONA

SECs	SUBDIVISION																Acres	Kind of Entry or Purpose	Serial Number or Order Number	Action Date	Remarks		
	NE 1/4				NW 1/4				SW 1/4				SE 1/4									Lots	Other Description
	NE	NW	SW	SE	NE	NW	SW	SE	NE	NW	SW	SE	NE	NW	SW	SE							
For orders affecting disposal or use of unidentified lands withdrawn for classification, minerals, water, and/or other public purposes, and Indian treaties, refer to Index to Miscellaneous Documents																							
22					X	X			X	X													
27					X	X			X	X													
33																		UNPATENTED LAND IN SE, NE EXCL PATENT 1031935,					
34					X	X												LD TP 5N 1E,	R/W OG PIPELINE	AZA-33350	1/24/2008	TO TERM 12/31/2037,	

Mine Finder Gold

Anger Gold Exploration

P.O. Box 74353

Phoenix, AZ 85087

PHOENIX AZ 852

22 NOV 2016 PM 3 L

1965 Ford F-100
FOREVER USA



PHOENIX, ARIZONA

2016 NOV 23 P 12:41

RECEIVED
BLM AZ STATE OFFICE

Bureau of Land Management
One North Central Ave.
Suite 800
Phoenix, Az 85004

85004-442700

